

## Unit 1

# INTERWAR YEARS & RUSSIAN REVOLUTION

Agenda:

1. Unit 1 Vocab List
2. Quick Review Notes
3. Effects of WWI Stations

**Reminder: Individual Quiz (THURSDAY)**

# Vocab

- Copy the Vocabulary for Unit 1 into your journals in your own words
  - Use the definitions provided to guide you, not the internet
  - Stamped on Monday, February 10.
- Study/review the words on your own at home.
  
- The Vocabulary Quiz will be on:
  - Thursday, February 13.



# WORLD 2: QUICK REVIEW

# Industrial Rev

- Began in Great Britain (land, labor & \$\$)
- Shift from farming to city & factory life
- Horrible working conditions
  - Women and children working
  - Low pay, long hours, unsafe working conditions
- Rise of communism (spread amongst the workers)
- Cities - filthy and unsanitary
  - Tenements & the spread of disease

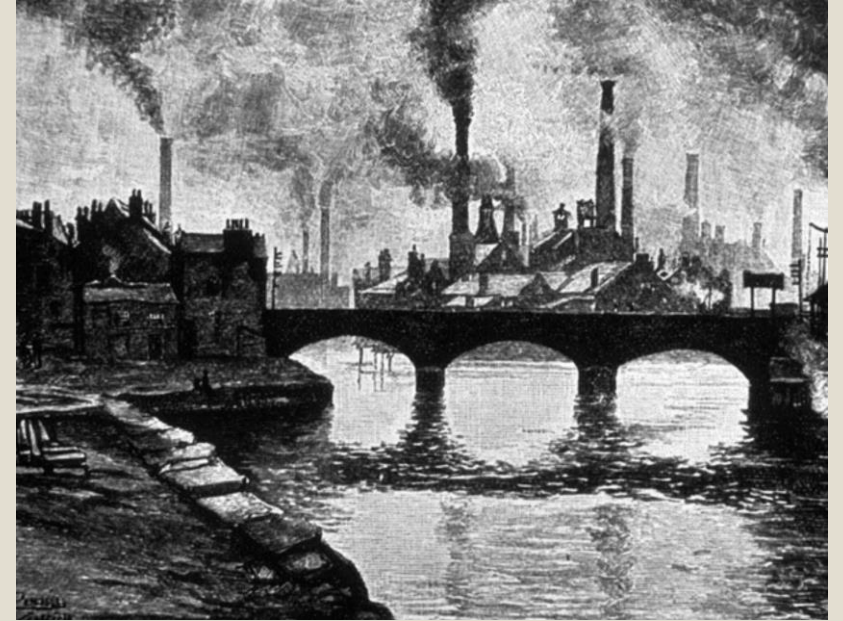



# Industrial Rev → New Imperialism

- Industrialized nations became wealthy
- Took over weaker countries for natural resources, free labor, new markets
- More colonies = more power your nation has

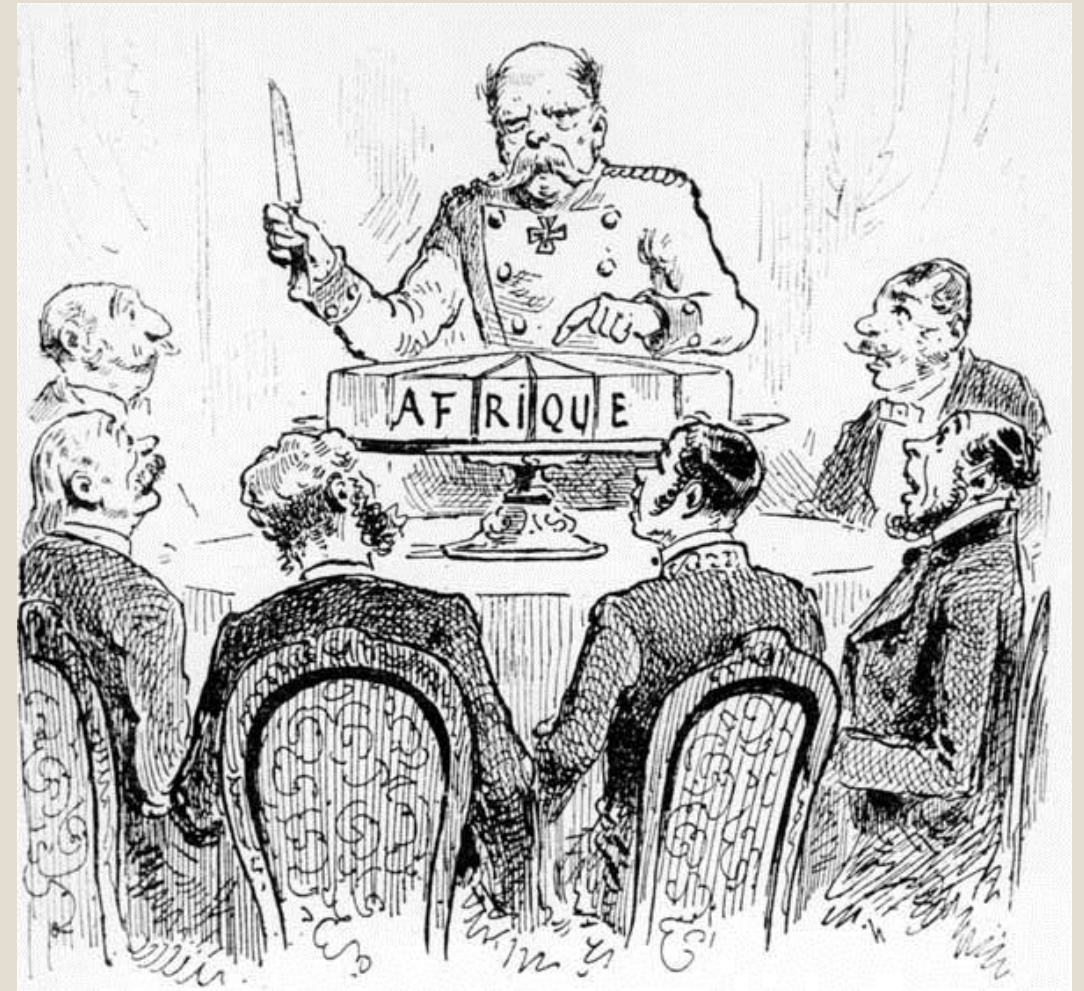

# New Imperialism

- Stronger countries taking over weaker ones
  - Better technology & weapons
- White man's burden & Social Darwinism
- Abused the natives, didn't allow them to participate in government or military
- Benefits: Built up infrastructure (schools, factories, hospitals etc.)
- Will lead to nationalist revolutions

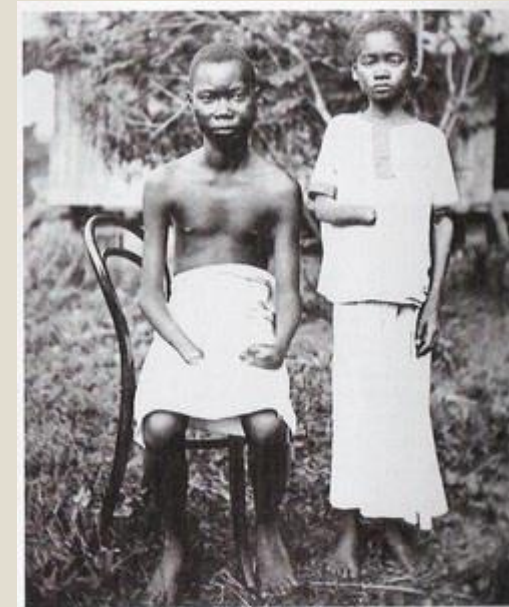

This 1912 photograph shows a stark portrait of the Belgian king's inhumane treatment of Africans in the Congo.



# New Imperialism → WWI

- Created rivalries between powerful European nations

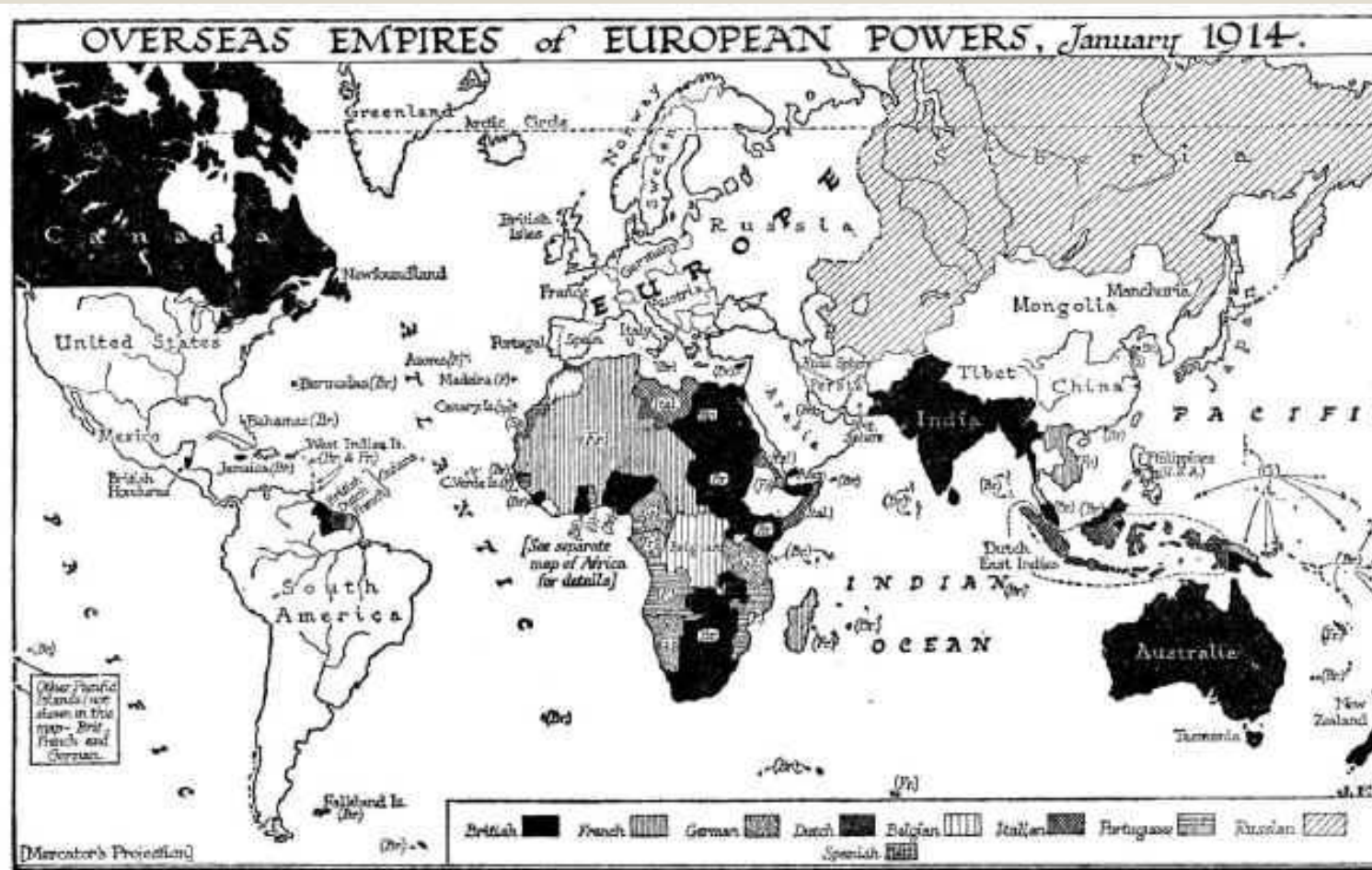



# EFFECTS OF WWI STATIONS

**\*\*Individual Systems of Government &  
Economic Systems Quiz Thursday\*\***



# Effects of WWI Stations

- Complete the worksheet using the documents located at each station.
- You may work with a partner, but make sure to complete your work sheet in your own words!

# On back of your packet...

- Respond to the following prompt in a short 5-8 sentence paragraph.
- Make sure to include a strong thesis and evidence from the documents.

**How do you think the end of WWI is going to lead to the start of WWII?**  
Give one **POLITICAL**, one **SOCIAL**, and one **ECONOMIC** explanation of how WWI led to the start of WWII.

- When you are done, submit your packet to the turn-in basket.